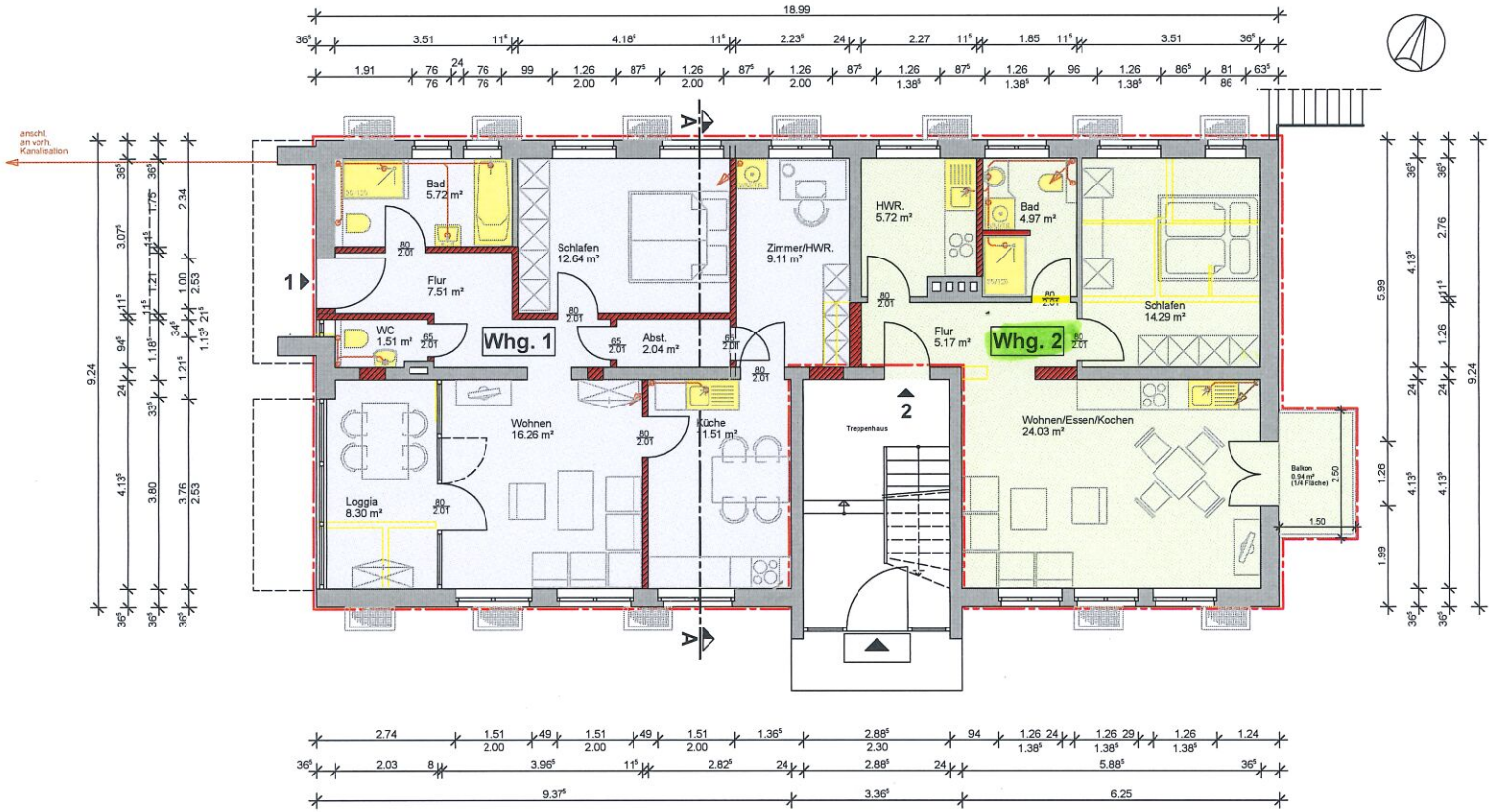

Maßnahme
SW-Leitung
Abbruch
Neubau